

04/11

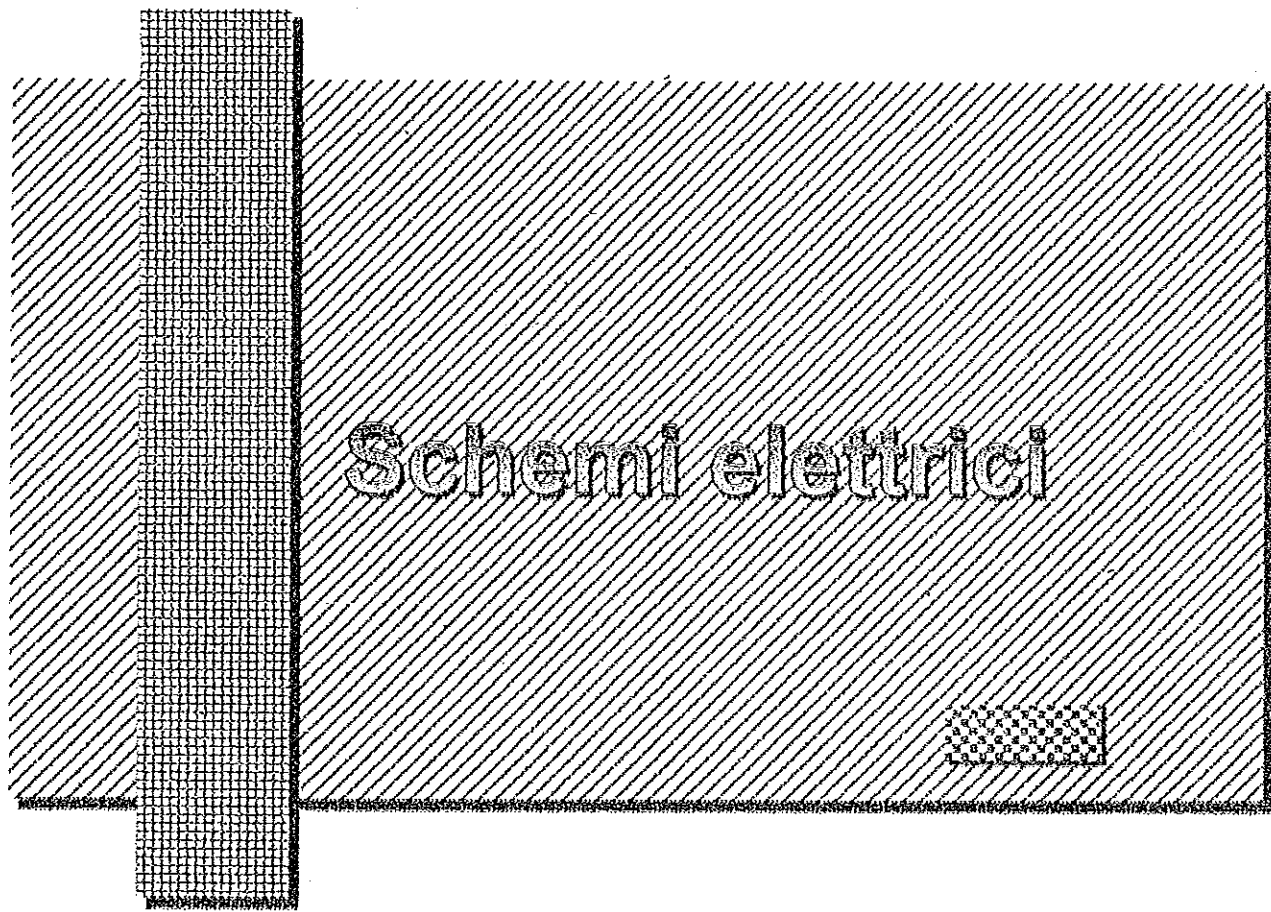

# Schemi elettrici

Studio Tecnico  
BORGATO per.Ind. GIULIANO  
Via Irpina, 33  
35020 SAGHARA (PD)  
tel/fax 049/8780938  
mobile 0348/3861298

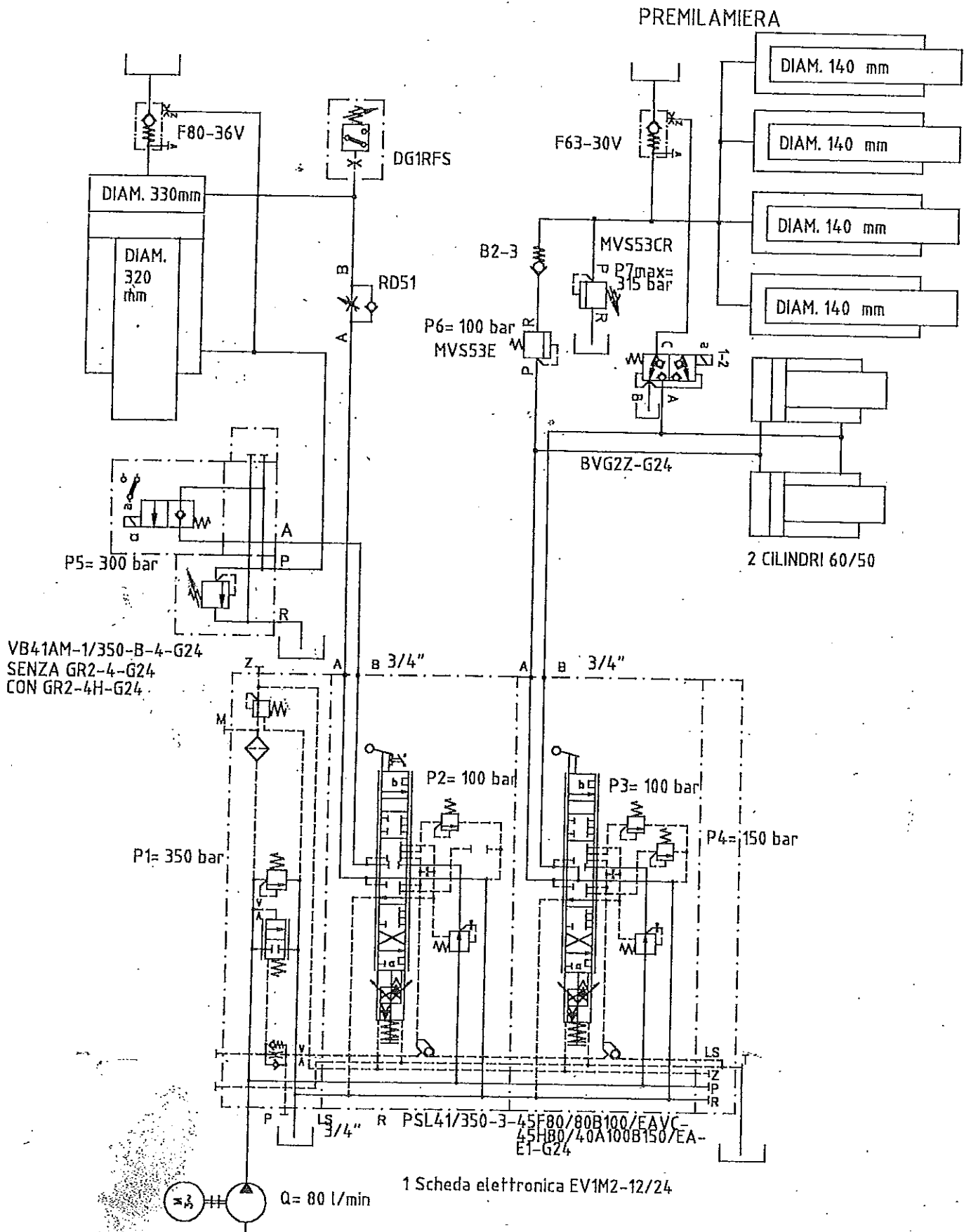

Cliente: **Rispopresse**  
**Sossano**

Impianto: **Pressa P0300/2M**

Dis. **DR** Data: **27-07-1998**

**HAVE** ITALIANA S.R.L. Via Cesare Cantù N°11 CAP 20092  
GINISELLO BALSAMO (Milano)  
TEL 02\61280231-FAX 02\6182430-TELEX 334518

SCHEMA N.°

**R0004**

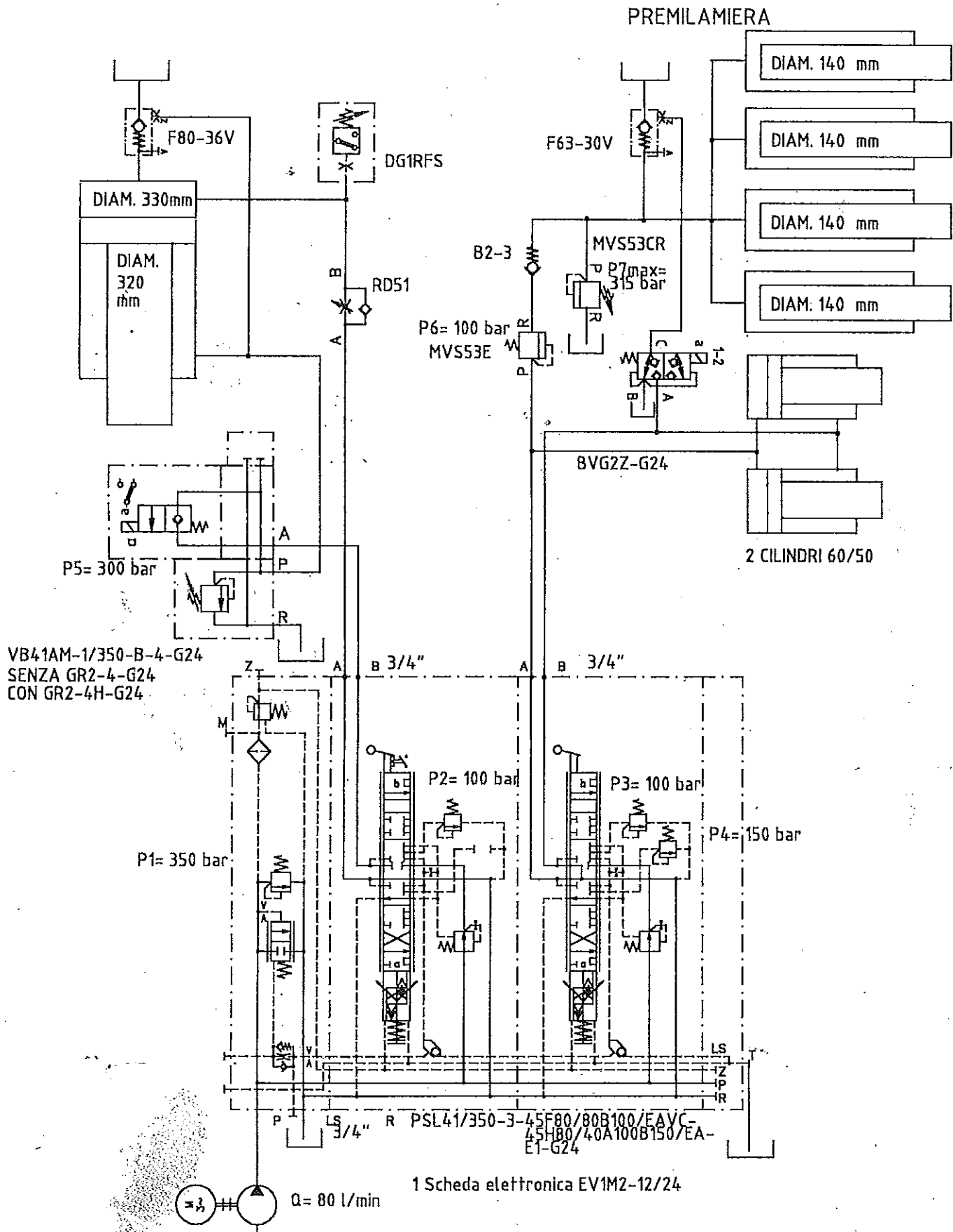

Cliente: Risopresse  
Sossano

Impianto: Pressa PO300/2M

Dis. DR Data: 27-07-1998

**HAWE** ITALIANA S.R.L. Via Cesare Contu N°11 CAP 20092 CINISELLO BALSAMO (Milano) TEL 02/61280231-FAX 02/6182430-TELEX 334518

SCHEMA N.° **R0004**

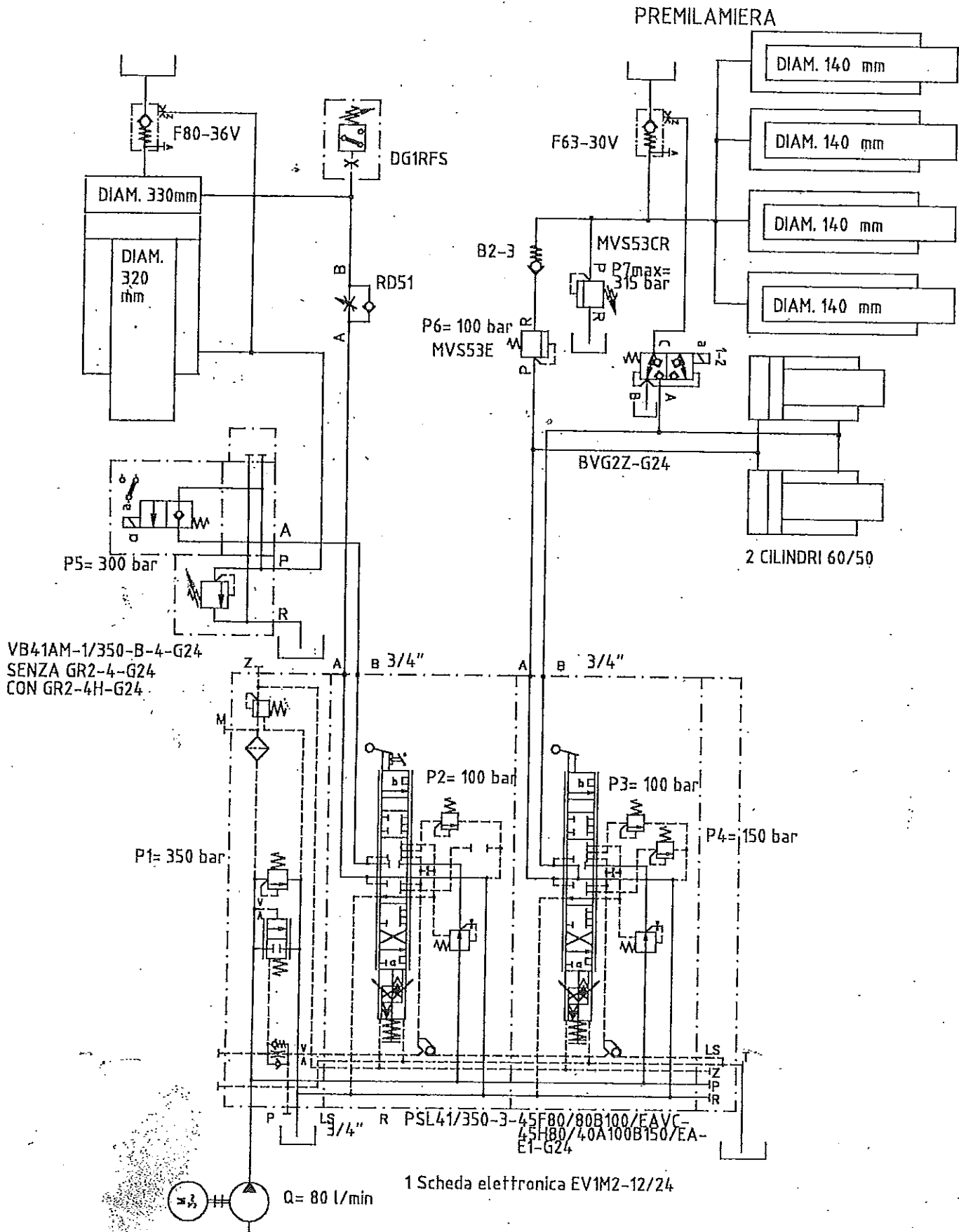

VB41AM-1/350-B-4-G24  
 SENZA GR2-4-G24  
 CON GR2-4H-G24

Clienti: **Rispopresse**  
**Sossano**

Impianto: **Pressa P0300/2M**

Dis. **DR**      Data: **27-07-1998**

**HAWE** ITALIANA S.R.L. Via Cesare Cantu'N°11 CAP 20092  
 CINISELLO BALSAMO (Milano)  
 TEL. 02/61280231-FAX 02/6182430-TELEX 334518

SCHEMA N.°  
**R0004**

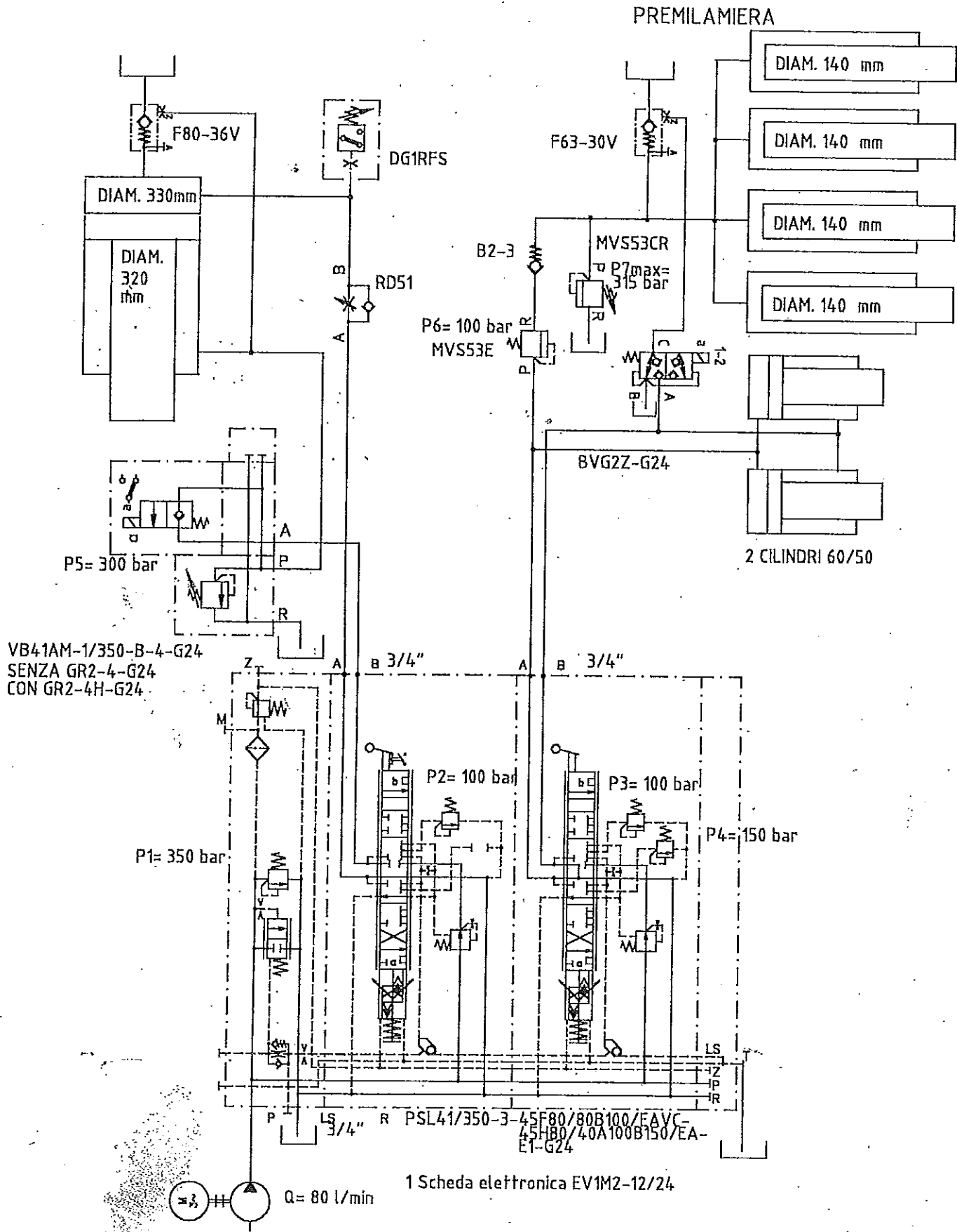

Clienti: **Rispopresse**  
**Sossano**

Impianto: **Pressa P0300/2M**

Dis. **DR**      Data: **27-07-1998**

**HAWE** ITALIANA S.R.L. Via Cesare Contu N°11 CAP 20092 CINISELLO BALSAMO (Milano)  
TEL 02\61280231-FAX 02\6182430-TELEX 334518

SCHEMA N.° **R0004**

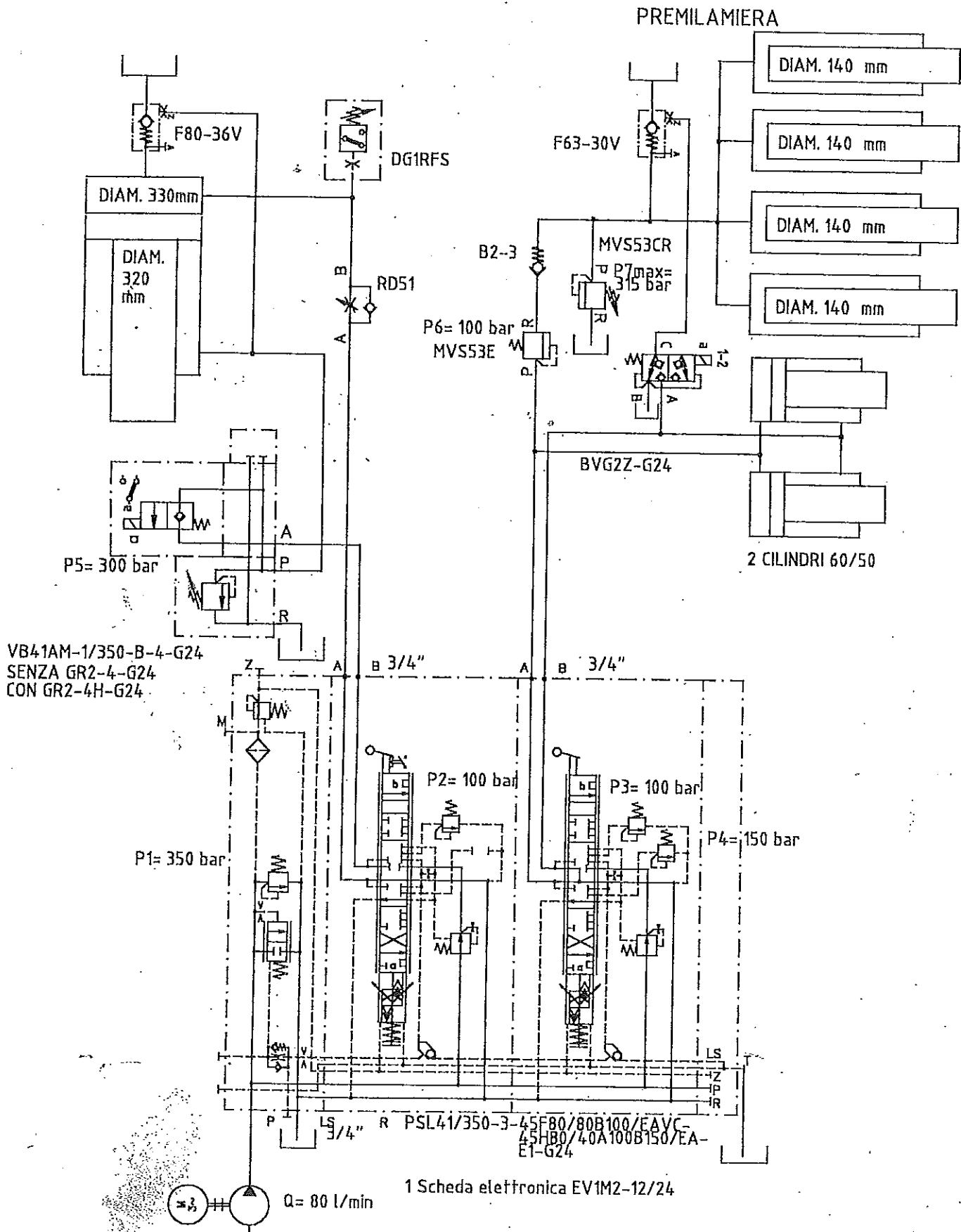

Cliente: **Rispopresse**  
**Sossano**

Impianto: **Pressa P0300/2M**

Dis. **DR** Data: **27-07-1998**

**HAWE**

ITALIANA S.R.L. Via Cesare Cantù N°11 CAP 20092  
CINISELLO BALSAMO (Milano)  
TEL 02\61290231-FAX 02\6162430-TELEX 334518

SCHEMA N.°

**R0004**